

57

*The
Petosegan*

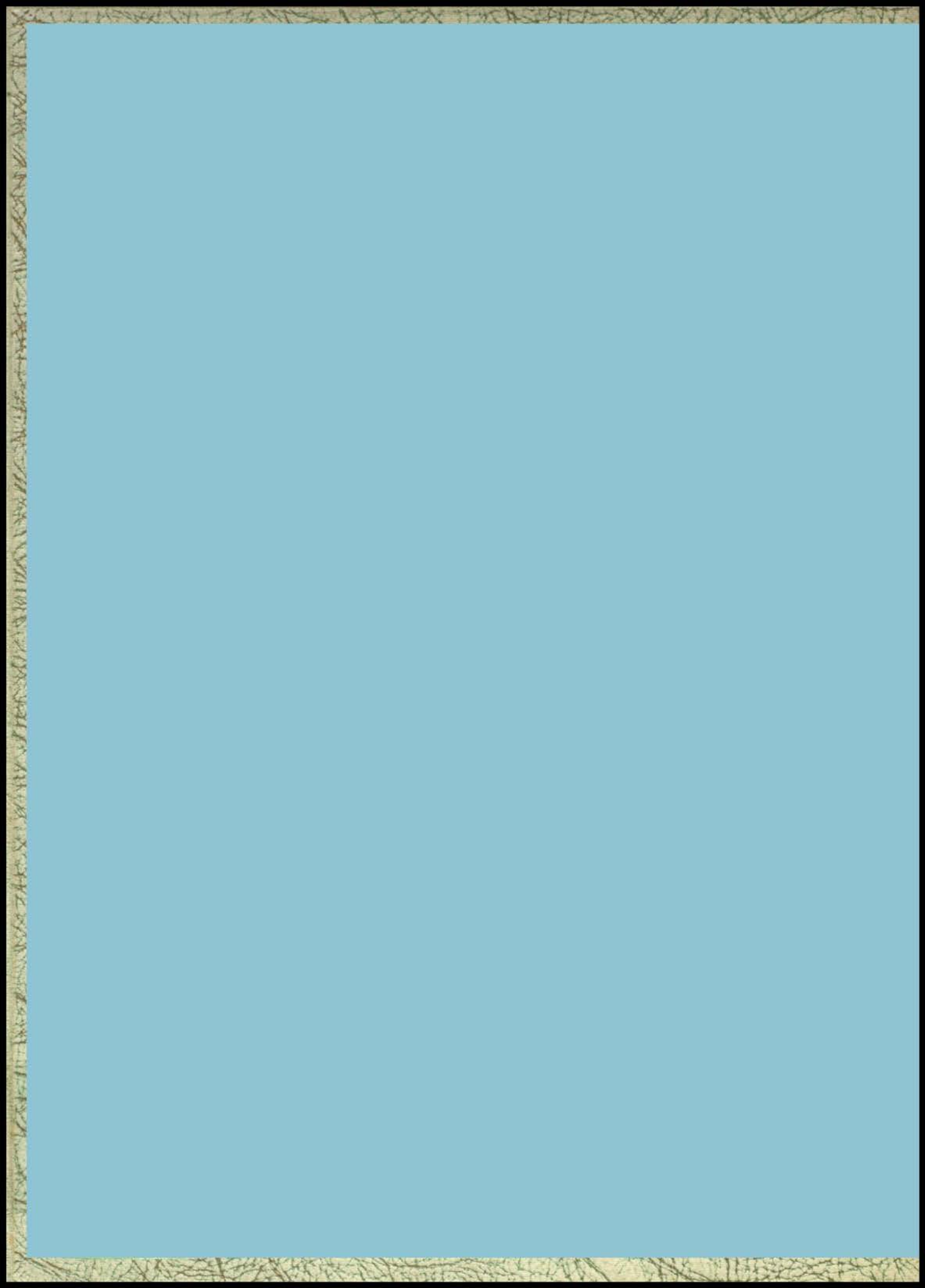

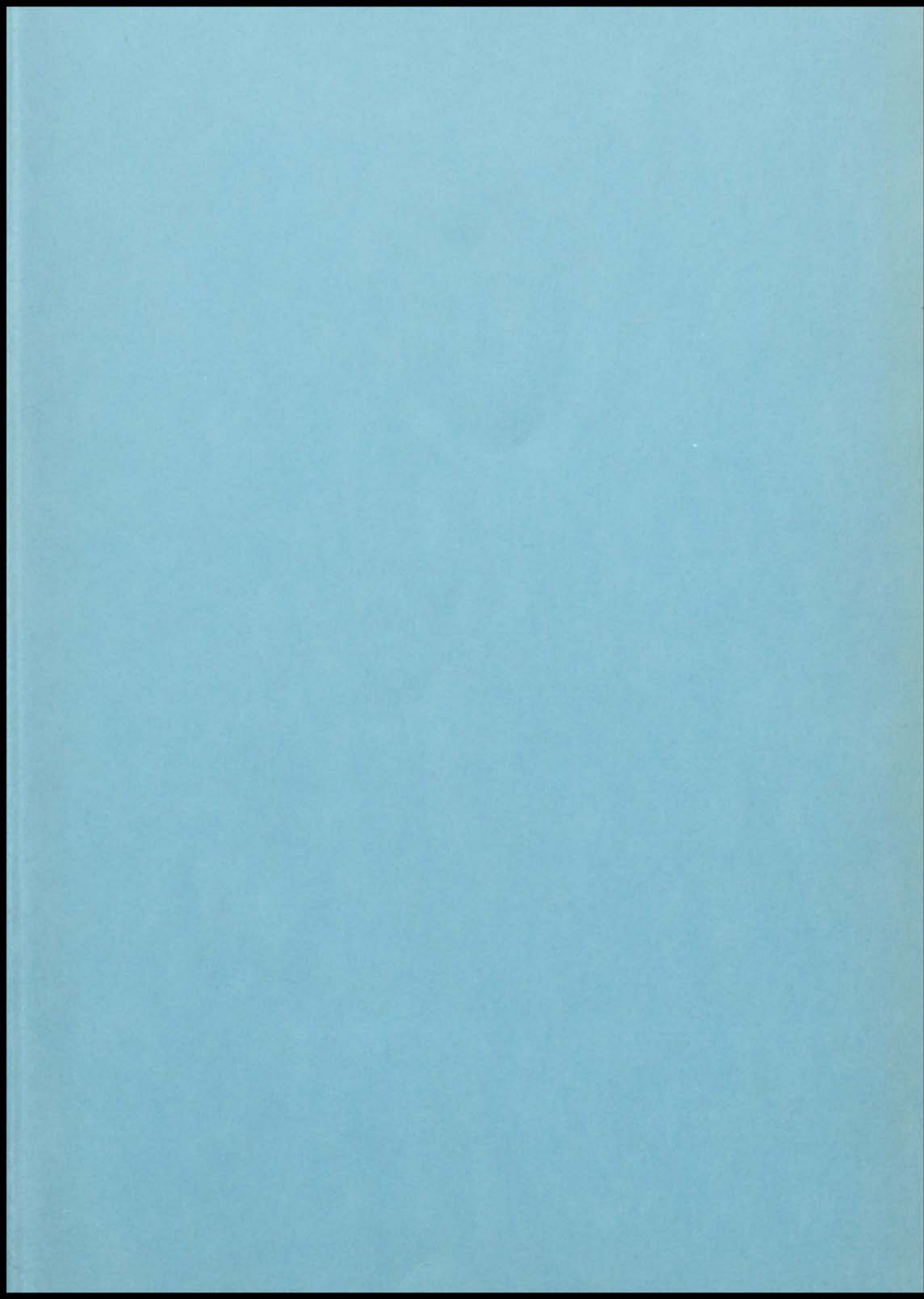

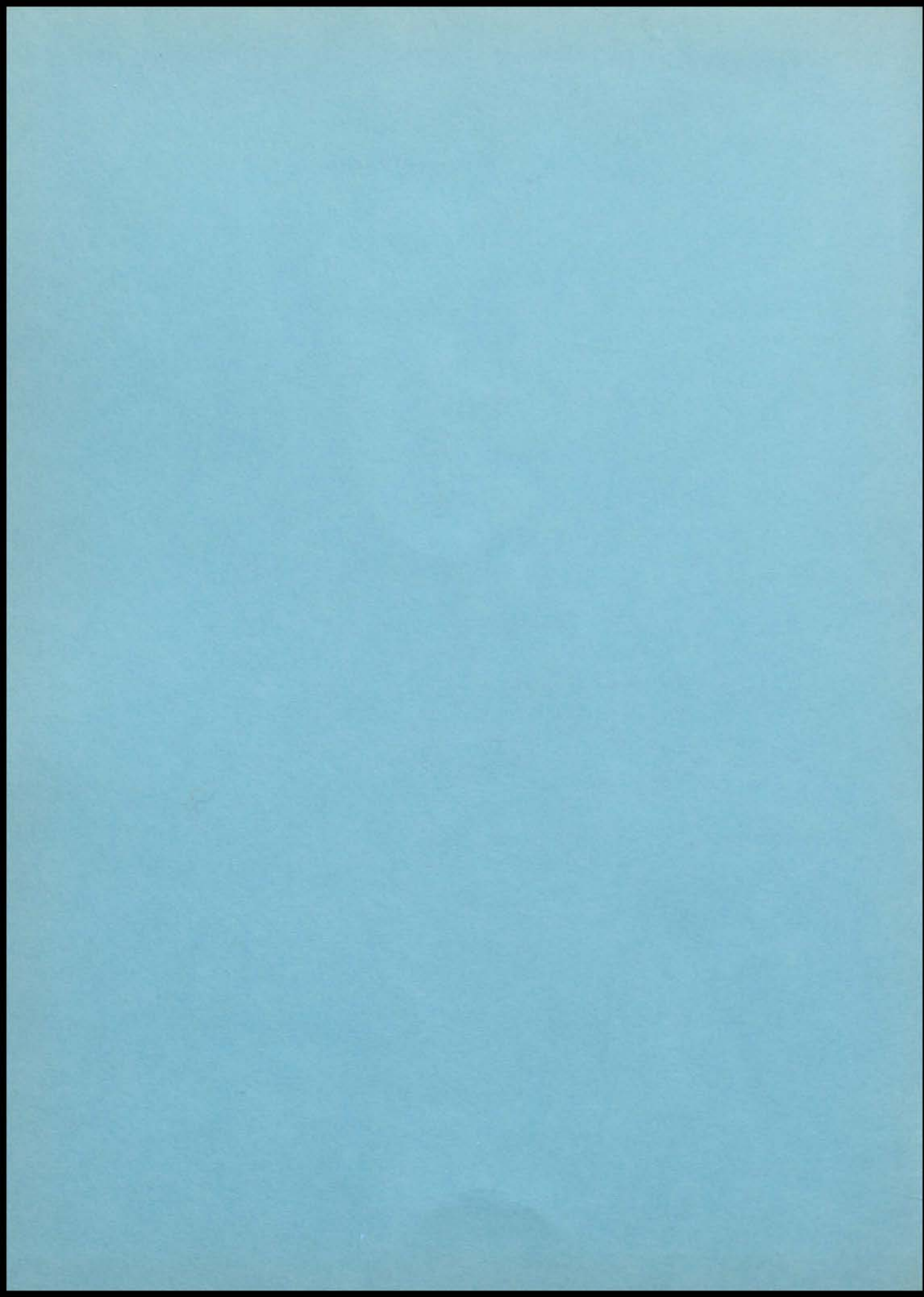

Senior Class of 1957
Presents
Your Petosegan
Petoskey High School
Petoskey, Michigan

We, the Senior Class of 1957, dedicate this book to you - the students. You are an important part of the community and school life and the one whom the future depends upon. Your life at Petoskey High has helped greatly to prepare you for the future, and we hope that in five, ten or even twenty years from now, you will look upon these memories and cherish them.

Contents



PETOSKY HIGH SCHOOL

FACULTY



SENIORS



UNDERGRADS



SPORTS



MUSIC



ACTIVITIES

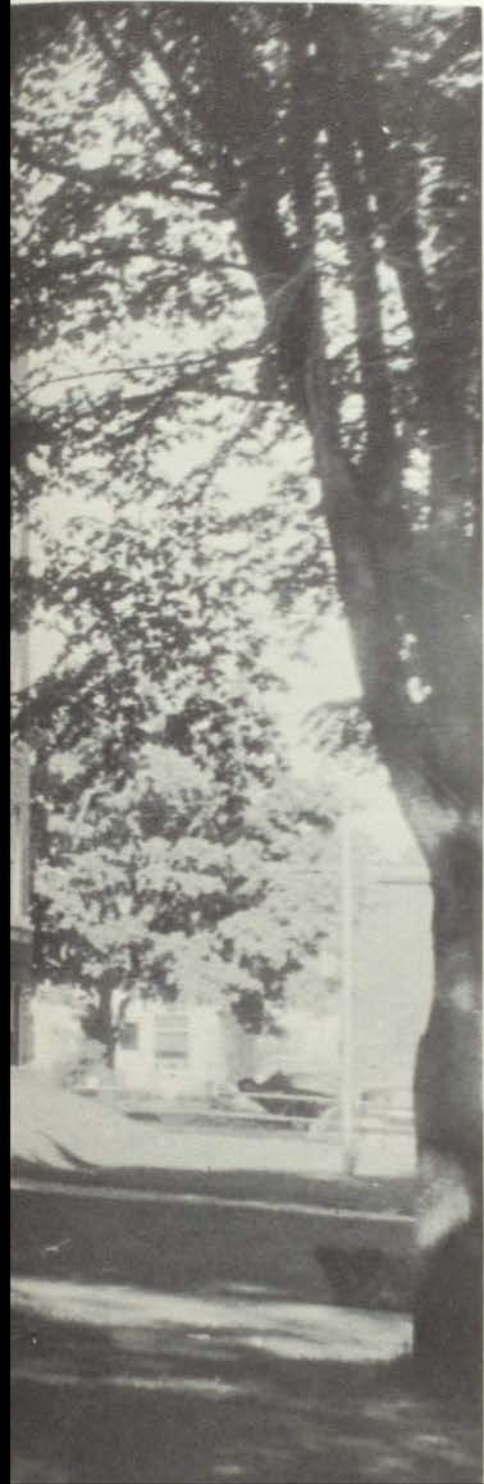

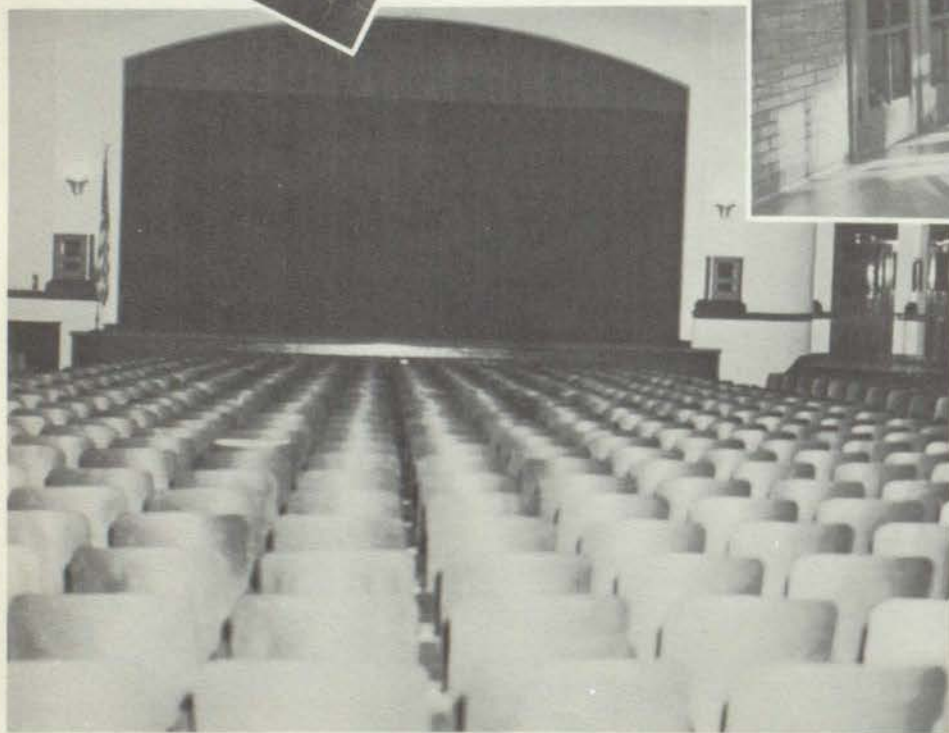
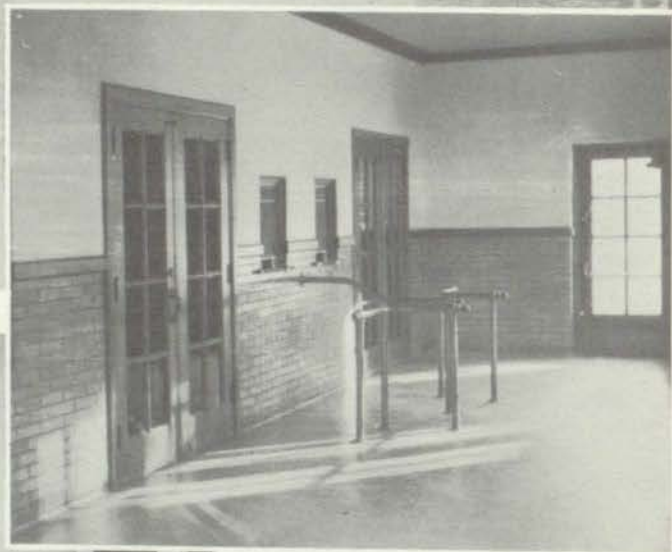
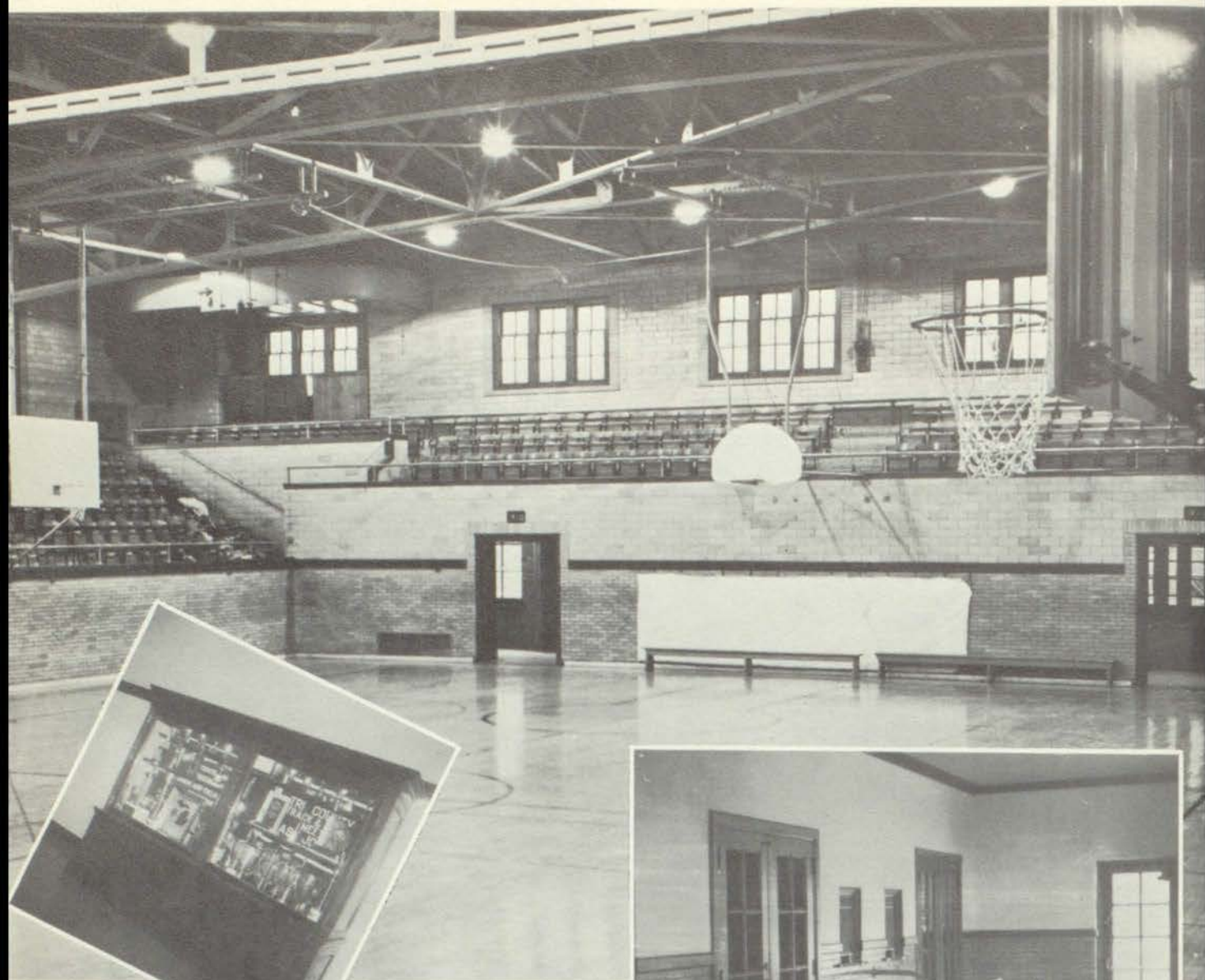

Scenes
Around
School

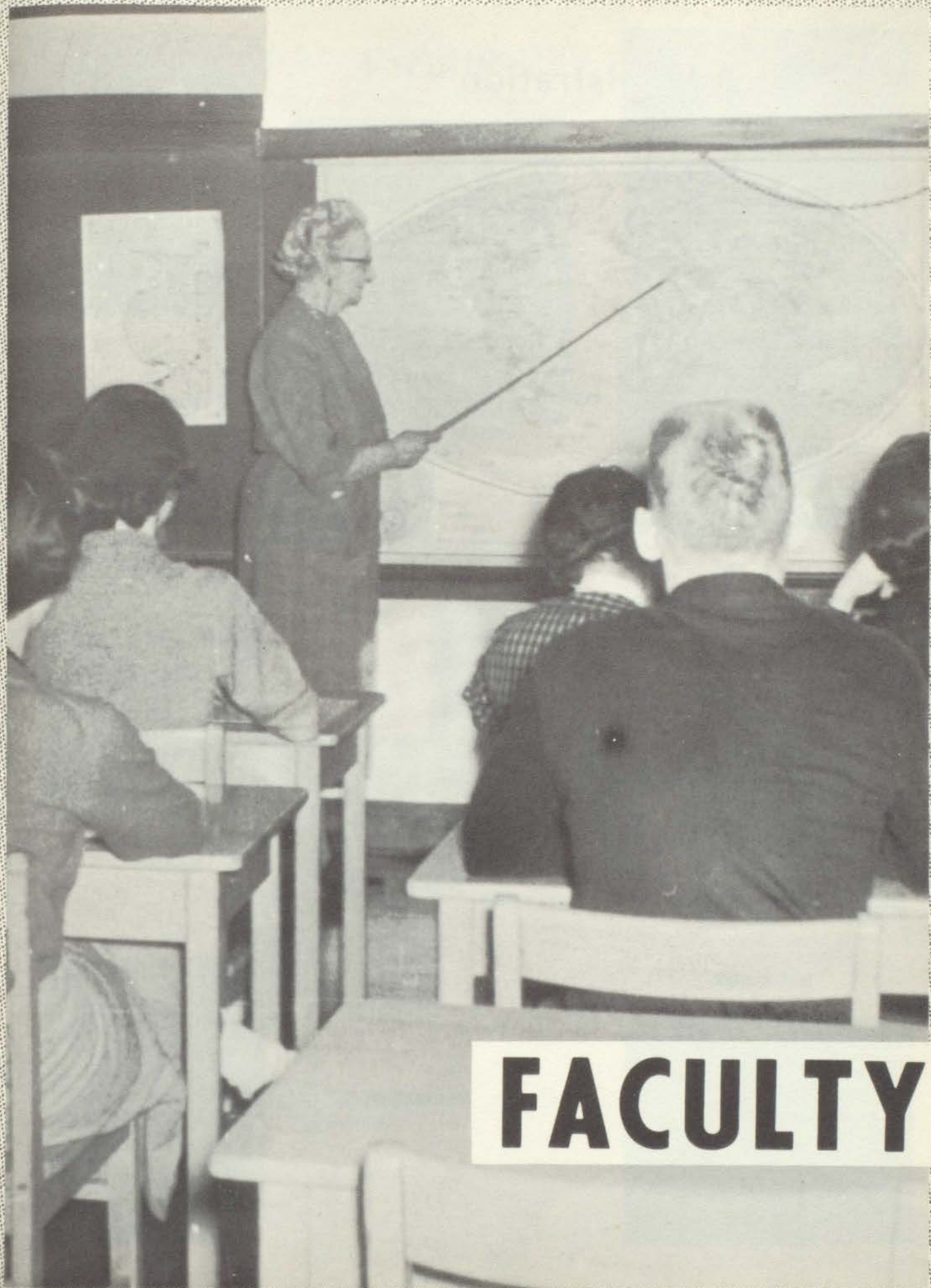

FACULTY

Administration



H. CARL SPITLER
Superintendent



WARREN LUTTMANN
Principal

CATHERINE PRICE
Secretary



ALMA CESSAR
School Nurse



HELEN KOPER
Secretary

JANE MARKS
Librarian



FRIEDA HELDNER
Bookkeeper



Faculty



OLIVER AHO

VIRGINIA BUETTNER



DORIS BAILEY



WILLIAM CATTON



MARGUERITE BECKLEY



HELEN COLE



NORMA CONKLIN



CLIFFORD BUCKMASTER

CLARE DEAN



Faculty



STANLEY GARTHE



WALTER MacMILLAN



DONALD HUDDLE



DALE McALVEY



KATHERINE INGLIS



WILMER MOYER



FRANCIS McDOWELL

MARGARET JOHNSON



ALDEN HOWARD



Faculty



CHARLES NIDIFFER



DONALD QUADE

BARBARA NORCROSS



LOUIS RIZZOLO



MARIANNA OLSON



ELAINE PRICE



GEORGE SCHULZ

JEAN PROHASKA



ALFRED SHANKLAND



Faculty



MAX SMITH

RUTH THOMPSON



WILLARD SPLAN



ARTHUR TRELOAR



EDGAR STARK



ROBERT WOODRUFF



ARLENE VanNESS

JOHN TAYLOR



ATHAN ZOGRAPHOS





SENIORS
SCHOLARSHIPS
COLLEGES

ACTIVITIES

SENIORS



Mr. Nideffer, Miss Norcross, Mrs. Price, Mr. Backmaster, Advisors, Lenore Dittmar, Secretary-Treas-

urer, Jon Lark, President, Herman Myer, Vice-President.



JEANNE R. PIERS

Jeanne Piers is one of our few foreign students to attend Petoskey High School. She was awarded a scholarship from her home town in Ostend, Belgium, to come to America for a year. Jeanne has done much traveling and has spent two years in Switzerland and one year in England. She has enjoyed her stay in Petoskey, and upon graduation, plans to attend school in Spain.



ELTHA M. ADAMS



JUDITH A. ANDERSON



JOYCE L. BAIRD



JAMES R. BAKER



DALE S. BEATTY



MELINDA W. BEATTY



PATRICIA J. BELLAMY



YVONNE L. BOYER



RONALD L. BROWN



VELMA J. BRUBACHER



SANDRA L. BUCKMASTER



BARBARA J. CLANCY



SHARON K. CLAVE



CATHERINE L. COBURN



SALLY L. COLWELL



VERLYN D. CRICK



MYRA V. CROFF



NORMAN J. CROFF



ANDREW C. CYBULSKI



PATRICIA K. DAVIS



LENORE C. DITTMAR



JANET M. DURLIN



ERVIN C. ERICKSON



MARVIN A. GENSHAW



SHIRLEY A. GRAMS



FAY E. GREGORY



JOAN L. GRIFFIN



VINCENT N. GRIFFIN



ROBERTA A. HAHN



RUTH L. HAMMOND



POLLY A. INGALLS



RICHARD C. JOHNSON



JUDITH A. KELLY



DENNIS J. KLUMPP



VALERIE J. KNIEBES



MARTHA C. KOSLOSKEY



WILLIAM G. KRIEG



JON D. LARK



E. ROBERT LEMBLE



LINDA L. LEWIS



DONALD H. LONG



BETTY L. LUEBKE



HERMAN C. MEYER



JUDITH A. NEUMANN



CHARLES L. PAIGE



WENDY L. PECK



GLEND A. PLANCK



ROBERT C. QUADE



KENNETH A. ROBINSON



WILLIAM C. ST. AMEND



W. KIRK SHALLER



HAL P. SCHNEIDER



J. WILLIAM SCOGGIN



NADINE C. SHANLEY



AUDREY J. SHERWOOD



DEAN L. SHOMIN



JAMES C. SHORTER



O. LOUISE SIFFORD



W. ANDREW SIMS



DALE L. SIPE

UNIVERSITY
OF MISSISSIPPI



NANCY J. SMART



JAMES A. SMITH



ROSALIE N. SPENCELY



PAUL F. STOLT



G. NELLENE STUMP



MELVIN D. SUTFIN



CHARLES W. THORNTON



L. KAY VANHORN



JEAN A. WANAMAKER



EMILY A. WASHBURNE

REPRODUCED FROM THE YEARBOOK



S. MELISSA WELLS



QUINTON D. WHITE



SHERRI M. WILDE



MARY J. WILLSON



BRUCE H. WRIGHT

PICTURE NOT
AVAILABLE

BENJAMIN WARREN

Senior Directory

ELTHA ADAMS

Choir 1 2 3.

JUDITH ANDERSON

Glee Club 1.

JOYCE BAIRD

Student Council 1; Tri-Hi-Y 2 3 4; Pep Club 1 2 3 4; Dramatics 4; Choir 2 3 4; Sextette 2 3 4; Petosegan Staff 4; Cheerleading 2 3 4.

JAMES BAKER

Football 3 4; Tennis 3.

DALE BEATTY

Student Council 1; Hi-Y 2 3; Football 1 2 3 4; Basketball 1 2 3 4; Track 1 2 3 4; Class Officer 2; President 2.

MELINDA BEATTY

Tri-Hi-Y 2 3; Choir 2; Band 1 2 3 4; Class Officer 2, Vice President 2.

PATRICIA BELLAMY

Student Council 4, Vice President 4; Tri-Hi-Y 2 3 4; Pep Club 3; Sub-Deb Club 2 3 4; G.A.A. 2 3 4; Student Manager 3, President 4; Dramatics 3; Ink Slingers 2; Choir 2 3 4; Band 1 2 3 4; Dance Orchestra 3 4; National Honor Society 3 4, Secretary 4; Petosegan Staff 4, Co-editor 4; J-Hop Committee 3.

YVONNE BOYER

Tri-Hi-Y 2 3; F.H.A. 1 2.

RONALD BROWN

Hi-Y 4.

VELMA BRUBACHER

F.H.A. 3; Hi-Light Staff 4; Glee Club 1 2 3.

SANDRA BUCKMASTER

Tri-Hi-Y 2 3 4; Pep Club 3 4, Secretary 3, Vice President 4; Choir 2 3 4; National Honor Society 4.

BARBARA CLANCY

Tri-Hi-Y 3 4; G.A.A. 1; Choir 3 4; Sextette 1.

SHARON CLAVE

Tri-Hi-Y 2 3 4; Sub-Deb Club 2 3, Secretary 3; Junior Play 3; Dramatics 3 4; Choir 2 3 4; National Honor Society 3 4, Speaker 4.

CATHERINE COBURN

St. Ignace 1 2 3.

SALLY COLWELL

St. Francis 2 3 4; Pep Club 4; Dramatics 4; Choir 4.

VERLYN CRICK

Basketball 3; National Honor Society 4; Class Officers 3, Vice President 3.

MYRA CROFF

Tri-Hi-Y 2; Hi-Light Staff 4, Editor 4; Dramatics 2; Band 1 2 3 4.

NORMAN CROFF

Student Council 3; Football 1 2; Basketball 1 2; Track 1 2.

ANDY CYBULSKI

Student Council 2; Hi-Y 2 3 4; Hi-Light Staff 4; Football 1 3 4; Basketball 2; Tennis 2 3 4; Ski Team.

PATRICIA DAVIS

F.H.A. 3; G.A.A. 2; Glee Club 1 2 3.

LENORE DITTMAR

Student Council 2 3; Tri-Hi-Y 2 3 4; Sub-Deb Club 2 3 4; Junior Play 3; Dramatics 3 4; Choir 3 4; Band 3 4; National Honor Society 3 4; Class Officer 2 3 4, Secretary Treasure 2 3 4; Petosegan Staff 4.

JANET DURLIN

G.A.A. 3; Hi-Light Staff 4; Glee Club 2.

ERVIN ERICKSON

Hi-Y 2 3 4, Secretary 4; Football 1 2; Basketball 1 2; Tennis 1 2; Choir 2 3 4; Octette 2 3 4.

MARVIN GENSHAW

Student Council 4; Hi-Y 2 3 4; Treasurer 4; Junior Play 3; Dramatics 2 3 4; Band 1 2 3 4; National Honor Society 4.

SHIRLEY GRAMS

Pep Club 1; F.H.A. 1 2; G.A.A. 1 2.

FAY GREGORY

G.A.A. 1 2 3, Student Manager 2; Glee Club 1 2.

JOAN GRIFFIN

Tri-Hi-Y 2 3 4, Vice President 4; G.A.A. 1; Dramatics 4; Petosegan Staff 4; Cheerleading 2 3 4.

VINCENT GRIFFIN

F.F.A. 1 2 3 4, Sentinal 3, President 4; Basketball 1 2 3 4.

ROBERTA HAHN

St. Francis 2 3; Tri-Hi-Y 4; F.H.A. 4;

RUTH HAMMOND

F.H.A. 1 2 3, President 3; G.A.A. 2; Glee Club 1 2 3.

POLLY INGALLS

RICHARD JOHNSON

Hi-Y 2 3 4, Vice President 4; Junior Play 3; Dramatics 3 4; Choir 2 3 4; Band 1 2 3 4; Dance Orchestra 4; Octette 4; National Honor Society 3 4, Vice President 4; Petosegan 4; Library Staff 3 4.

JUDITH KELLY

Tri-Hi-Y 2 3 4, Treasurer 3; Pep Club 3 4; Sub-Deb Club 1 2 3 4, Treasurer 2, President 3; Junior Play 3; Dramatics 3 4, President 4; Choir 2 3; Band 1 2 3 4; Petosegan Staff 4; J-Hop Committee 3.

DENNIS KLUMPP

Grand Rapids 1 2 3; Choir 4

VALERIE KNEIBES

Pep Club 1; Hi-Light Staff 1; Junior Play 3; Dramatics 3 4; Choir 2 3 4.

MARTHA KOSLOSKEY

Tri-Hi-Y 2; G.A.A. 2; Hi-Light Staff 4; Band 1 2 3.

WILLIAM KRIEG**JON LARK**

Hi-Y 2 3 4; Junior Play 3; Basketball 2; Tennis 2 3 4; Band 1 2 3 4; Dance Orchestra 2 3 4; National Honor Society 3 4, President 4; Class Officer 3 4, President 3 4.

ROBERT LEMBLE

Football 1 2; Basketball 1; Track 1.

LINDA LEWIS

Tri-Hi-Y 2 3 4; Pep Club 2 3 4; G.A.A. 1; Junior Play 3; Dramatics 2 3 4; Petosegan Staff 4; Cheerleading 4.

DONALD LONG

Hi-Y 2; Basketball 1 2; Track 1 2; Choir 2 3; Co-operative Training 3 4.

BETTY LUEBKE

F.H.A. 2; G.A.A. 1 2; Co-Operative Training 4.

HERMAN MEYER

Student Council 3, Vice President 3; Hi-Y 2 3 4, President 4; Football 1 2 3 4; Basketball 1 2 3 4; Track 1 2; Tennis 3 4; Band 1 2 3 4; Dance Orchestra 2 3 4; National Honor Society 4; Class Officer 4, Vice President 4.

JUDITH NEUMANN

Tri-Hi-Y 2 3 4; Pep Club 1; Sub-Deb Club 1 2 3 4; Junior Play 3; Dramatics 2 3 4; Ink Slingers 2 3, Co-Editor 3; Choir 2 3 4; Band 1 2 3 4; Sextette 3 4; Petosegan Staff 4.

CHARLES PAIGE

Hi-Y 2 3 4; Football 1 2 3 4; Basketball 1 2; Track 1 2; Ski Team 3.

WENDY PECK

Student Council 1 2; Tri-Hi-Y 2 3 4; Sub-Deb Club 1 2 3 4, Secretary 2; National Honor Society 4; Petosegan Staff 4; J-Hop Committee 3; Library Staff 2 3 4.

JEANNE PIERS**GLENDIA PLANCK**

Band 1 2 3 4.

ROBERT QUADE

St. Francis 1 2; Basketball 3.

KENNETH ROBINSON**WILLIAM ST. AMEND**

Student Council 2; Football 1 2; Basketball 1.

KIRK SHALLER

Hi-Y 3; Basketball 1 2 3; Track 1; Tennis 2.

HAL SCNEIDER

Hi-Y 3; Football 1 2 3; Basketball 1 2 3 4; Track 1; Tennis 2 3 4.

WILLIAM SCOGGIN

Hi-Y 2 3 4; Track 1; Golf 4; Ski Team 4.

NADINE SHANLEY

Student Council 3 4, Secretary Treasurer 3; Tri-Hi-Y 2 3 4; Pep Club 2 3 4, President 4; G.A.A. 1 2; Junior Play 3; Dramatics 2 3 4, Vice President 4; Band 1 2 3 4; Petosegan Staff 4.

AUDREY SHERWOOD

Tri-Hi-Y 1; G.A.A. 1; Band 1 2 3 4.

DEAN SHOMIN

Hi-Y 2 3 4; Football 1 2 3 4; Basketball 1; Track 1; Golf 2; Tennis 3 4; Choir 3 4; Band 1 2 3 4; Octette 3; Co-operative Training 4.

JAMES SHORTER

Student Council 1 4; Hi-Y 3 4; Junior Play 3; Football 2; Ski Team 3 4; Band 1 2.

LOUISE SIFFORD

Library Staff 3 4.

ANDREW SIMS

Football 1 2; Basketball 1.

DALE SIPE

F.F.A. 1 2 3 4.

NANCY SMART

Tri-Hi-Y 2 3 4; Sub-Deb Club 2 3 4; G.A.A. 1 2 3 4, Vice President 3, Student Manager 4; Tennis 3; Ski Team 4; Choir 4; Band 1 2 3 4; Dance Orchestra 1 2 3 4; National Honor Society 4; Petosegan Staff 4, Co-Editor 4.

JAMES SMITH

Hi-Y 2 3 4; F.F.A. 3 4, Secretary 4; Junior Play 3; Football 1 2 4; Tennis 3.

ROSALIE SPENCLEY**PAUL STOLT**

F.F.A. 1 2 3 4, Sentinel 2, Vice President 3; Hi-Light Staff 4.

NELLENE STUMP

Hi-Light Staff 3; Dramatics 2; Library Staff 4.

MELVIN SUTFIN

F.F.A. 1; Band 1 2 3 4.

CHARLES THORNTON

F.F.A. 4; Hi-Light Staff 4; Football 1 2 3; Basketball 1 2 3 4; Track 4; Golf 1 2 3;

KAY VANHORN

Tri-Hi-Y 2 3; Co-operative Training 4.

BEN WARREN

Football 1 2; Basketball 1 2.

EMILY WASHBURNE

Tri-Hi-Y, Treasury 4; G.A.A. 1 2; Dramatics 2 3 4, Secretary Treasurer 3; Petosegan Staff 4.

MELISSA WELLS

Tri-Hi-Y 2 3 4; Pep Club 3; Choir 2 3; Band 1 2 4; Petosegan Staff 4; Cheerleading 3.

QUINTON WHITE

F.F.A. 1 2 3 4, Reporter 4.

SHERRI WILDE

Tri-Hi-Y 3 4; Pep Club 2 3; Hi-Light 4, Editor 4; Dramatics 2 3; Choir 3 4; Band 1.

JEAN WANAMAKER

G.A.A. 2; Hi-Light Staff 3; National Honor Society 4; Co-operative Training 4; Glee Club 1.

MARY WILLSON

Tri-Hi-Y 2 3; Pep Club 3; Choir 2 3 4; Co-operative Training 4.

BRUCE WRIGHT

Co-operative Training 4.



UNDERGRADUATES

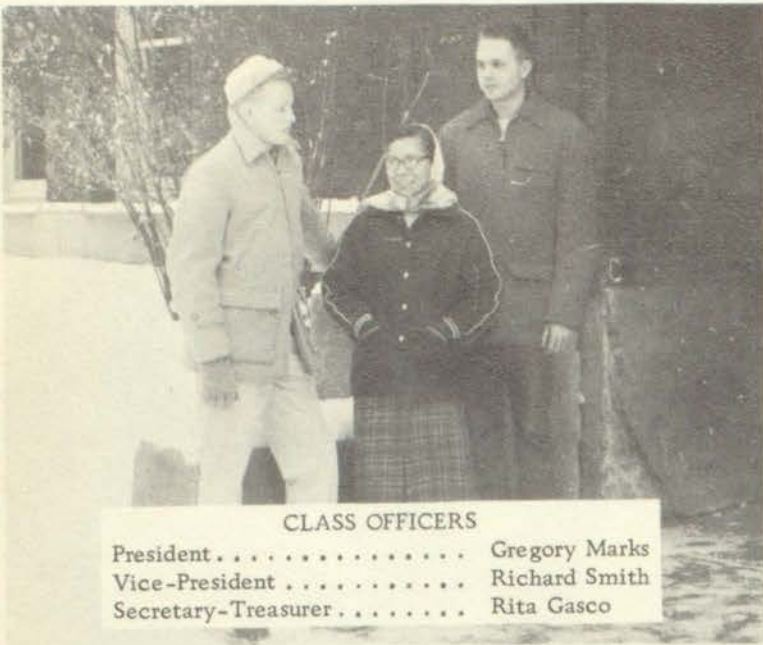

CLASS OFFICERS

President Gregory Marks
 Vice-President Richard Smith
 Secretary-Treasurer Rita Gasco

Juniors

Arthur Anderson
 Joyce Andress
 Anne Angus
 Jim Annis



Anne

Allen Bachelor
 Beverly Bailey
 Mary Jo Bailey
 Mary Ann Baker



Beverly
Mary Jo

Mary Ann

Robert Barnard
 Dawn Bamum
 Lon Bayha
 Joe Bearup



Dawn



Mary Ann
1958

Just

Martha Bixby
 Ernest Brown
 Judy Brown
 Bill Burdick



Jerry Burrows
 Robert Card
 Harry Carls
 Roger Caron



Deanna

Anne
58

Barbara Clements
 Fred Clinton
 Constance Cone
 Deanna Cone

Jim Doyle

Darlene Duncan

Darwin Dunshee

David Dunshee

Helen Ericks

Lynn Ernst

John Everts

Richard Festerling

Janet Fochtman

Patricia Francis

Rita Gasco

Helen Gilby



Daivd Glaza

Ethel Grams

Gene Grubaugh

Barbara Hall



Louis Hand

Esta Hankins

Gerald Hankins

Rodney Hickman



Dennis Hitchmough

Betty Hopper

Gail Hoyt

Janet Jacobs

Doreen Johnson

Lynn Johnston

Alice Jones

Bill Kalbfleisch



Elvera Kalbfleisch

Jack Kearns

Veroneze Kellogg

Frank Kemp



Catherine Kiebel

John Kiogima

Dean Kleinschrodt

Jetry Krussell





Bob Ladd
Don Luebke
Nancy Lybarker
Greg Marks



Gene McGeath
Pete Miller
Bob Morford
Lee Neumann



Jayne Orient
Shirley Pagel
Gloria Parsons
Gretchen Phillips

Margie Plevinski
Carol Raber
Jim Reid
Gerald Rosevear
Bette Joan Ross



Don Russell
Joe Sarasin
Gloria Schmult
Bob Shephard
Brenda Sigafus



Beverly Sipe
Dick Smith
Charles Spencley
Ed Still
Dave Stolt



Barbara Streeter
Dwayne Swenor
Judy Taylor
Jean Terpening



Martha Tillotson
Paul Titus
Judith Vance
Paul Wasoski



Dean Wheaton
Jean Whelan
Bill Wilbur

Sophomores

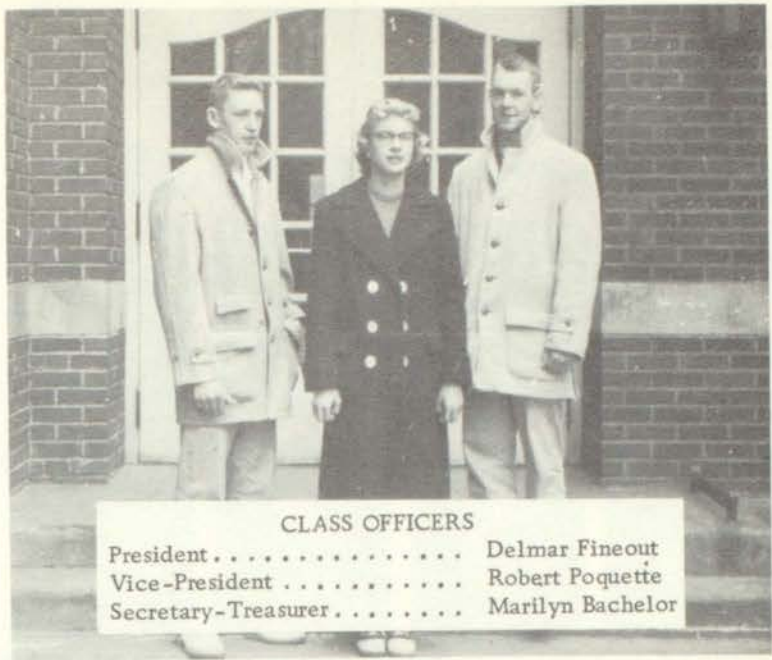

CLASS OFFICERS
 President Delmar Fineout
 Vice-President Robert Poquette
 Secretary-Treasurer Marilyn Bachelor



Bill Achenback
 Pete Adams
 Brenda Amacher
 Jane Agnus



Ellen Annis
 Sharon Athearn
 Marilyn Bachelor
 Dorothy Baker



Vern Barnes
 Steve Bates
 Ivan Bearup
 Tom Beatty

Charles Becker

Tom Beldin

Jerry Belmer

Mary Blum



Gléna Brecheinsen

Wanda Brecheinsen

Virginia Bricker

Sally Brockway



Ila Boyd

Robert Boyer

John Cannon

Richard Cetas





Robert Cilke
Joan Clark
Dennis Clave
Judy Cole



William Cook
Charlene Cours
Kay Croff
Lila Croff



Maxene Croff
Shirley Croff
Eleanor Crothers
Keith

Kenneth Dell
Michaelyn Deschermeier
Norman Dittmar
Robert Dominii
Beverly Duncan



Pat Duncan
Bertha Eby
Jack Ecker
Sharon Ellenbuger
David Elliott



Lee Ellis
Ruth Eppler
Carol Feather
Ruth Fleshman
Delmar Fineout



Louis Fochtman
Ruth Ann Garver
Sue Gillam
Mike Golden



Doris Grams
Mary Grams
Anita Griffin
Gayle Griffin



Sue Griswald
Elsa Gustafson
Robert Hahn
Millard Hand

Ruth Hankey

Doug Hanna

Allen Hannan

Barbara Hatch



Beverly Hibbler

Harry Hibbler

Joyce Holek

Marvin Hollopeter



Ralph Hollopeter

Keith Howard

Roger Howard

Don Jepsen



Arthur Johansen

Deborah Johnson

Mary Keel

Onalie Lark

Elmer Lashmit



Leonard Lashmit

Mary Leshar

Lavere Luebke

George Mann

Frank Manning



Ronald Martinchek

Donald Matz

Doris McCarthy

Kay McMullen

Anita McPherson

June McWalters

Karl Meadows

Judith Moser

Angela Murray



Joe Ness

Richard Newmann

Richard Noggle

Barbara Padgett



Glenda Pagel

Karen Peterson

Judy Pierie

Phyllis Pierson





Janet Pitman

Robert Poquette

Carol Ranney

Ellen Remley



John Reusch

Donna Reycraft

Ed Rigg

Robert Rinach



Robert Robinson

George St. Amand

Tom Sarna

Richard Satmary

Marilyn Seldon

Gary Shanley

Geraldine Sifford

Judy Sikarski

Nathaniel Smith

Ron Sommer

June Spears

Zeno Spurgeon



Judith Stanley

Janet Steinbrecher

Mike Stolt

Leroy Sutfin



Donna Swenor

Bill Walker

James Waltan

Stanley Weaver



June Weinstock

Tom Weinrich

Rose Wellcome

Charlotte White



Curtis Willis

Barbara Wilson

Joe Winter

Mary Witte



Freshmen



CLASS OFFICERS

President Robert Woodruff
 Vice-President Jack Hiller
 Secretary-Treasurer Edward Schroeder



Jocelyne Abad
 Betty Lou Allen
 Eloise Allen
 Ruth Ann Allen



Barbara Anderson
 DeWayne Annis
 Joanne Annis
 Lowell Baird



Patsy Barker
 Ron Barker
 Carol Bates
 Audrey Baumgartner

Marvin Bixby
 Margareatha Blanchard
 Stella Bodzick
 Grant Bolden



Teddy Borish
 Leone Brecheisen
 Eugene Brown
 Richard Brown



Sheldon Buckmaster
 Helen Burtch
 Charlotte Cetas
 Dan Champion





Raymond Chapin

Mary Clements

Amy Coeling

Aldwyn Cone



Arthur Cone

Wesley Coors

Carolyn Crawford

Marian Croff



Patsy Crow

Henry Culp

Gwen Cumberland

John Curtiss

Douglas David

Suzanne de la Vergne

Linda Dielman

Dale Dunshee

Roger Ellenberger

Fred Ellis

Steve Emshwiller

Mary Jo Engler

Dennis Fineout

Merle Fraley

Harvey Gibson

Billy Glanz



Freddie Glazer

Judy Gokee

Dee Ann Guillaume

William Haines



Nancy Halstead

Carmen Hand

Elsie Hankins

Nina Hankins



Christine Harrington

Arla Haskel

Jay Hastings

Jack Hiller



Chuck Hoch

Ronnie Holck

Charles Hooker

Sally Howard



Roger Hull

Larry Jewell

Stan Johnson

Mary Sue Jones



Bessie Keller

Maxine Kemp

Shirley Kent

Charles Kiebel



Dana Kilpatrick

Kenneth Klumpp

Judy Kobe

Frank Kolinske



Rhea Krussell

Linda Kuberski

John La Tocha

Larry Laughlin



Duane Lawson

Ronald Levington

Raymond Lewis

Lucinda Lovelace

Carole Luebke

John Lybarker

Lynn McCartney

Margaret McCutcheon



Mary Ellen McGeath

Barry Malone

Rena Martinchek

Marjorie Matz



Joe Merrill

Diane Miller

Leonard Mitchell

Janice Moser





Diane Mundhenk
Lila Orient
Tom Paxton
John Peck



Bud Pennell
Ralph Perry
Beverly Pethers
Robert Pierce



Jim Ranney
John Rigg
Mike Rosenow
Tom Rowe

Robert Schmolt
Edward Schroeder
Rita Shananaquet
Robert Shafer



Delbert Skinner
Carolyn Smith
Judy Spears
Betty Stanley



Elizabeth Stevens
Norman Stevens
August Stolt
Nancy Stow



Nadine Stump
Mary Switzer
Kathleen Taylor
Cynthia Tillotson



Marcia Veurink
Marvin Veurink
John Wanamaker
Fred Wheaton



Glenda White
Jean Wimer
Robert Woodruff
Jack Zaiger



SPORTS



Denny Hitchmough Jr.

Andy Cybulski Sr.



Bill Wilbur Jr.

Dick Smith Jr.



Gene McGeath Jr.



Jack Taylor Head Coach



Dale Beatty Sr.



Jim Baker Sr.



Herman Meyer Sr.



David Dunshee Jr.



Dwayne Swenor Jr.



Allen Bachelor Jr.



Jim Annis Jr.



Bill Kalbfleisch



George Schultz Assit. Coach



Dean Shomin Sr.



Harry Carls Jr.



Darwin Dunshee Jr.



Tom Beatty Soph.



Jim Reid Jr.

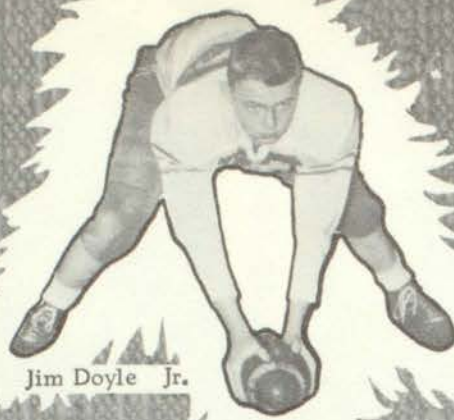

Jim Doyle Jr.



Ernie Brown Jr.



John Kiogima Jr.



Charles Neidiffer Assist. Coach



Dean Wheaton Jr.



Paul Titus Jr.

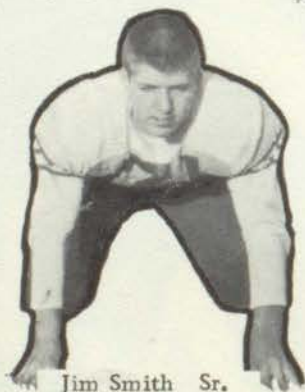

Jim Smith Sr.



Chuck Paige Sr.



Delmar Fineout Soph.



Gary Shanley Soph.



Bob Poquette Soph.



Chuck Becker Soph.

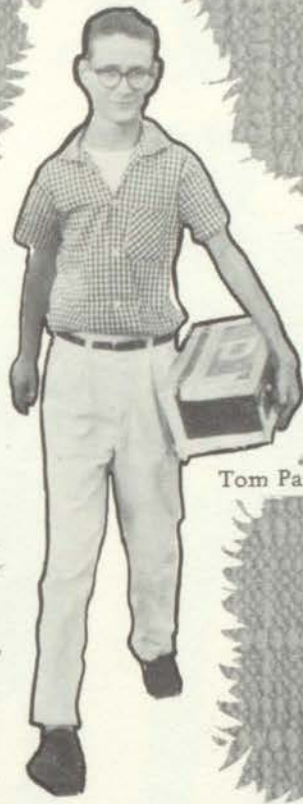

Tom Paxton Manager



Bob Cilke Soph.



Don Jepson Soph.



Dave Elliot Soph.



Dick Neuman Soph.



Bob Morford Jr.



Dale Beatty



Mr. Zographos
Coach



Hal Schneider



Herman Meyer



Dick Smith



Dennis Hitchmough



Vince Griffin



Greg Marks



Bob Card



Jim Reid



Gene McGeath



Bob Shepard



Jim Doyle
Manager



Chuck Thronton



Dwayne Swenor



BACK ROW: Bob Boyer, Art Johansen, Dick Newman, Dean Wheaton, Carl Ernst, Coach Splan, Dale Beatty, Grant Born, Dave Stolt, Bill Kalbfleisch, Jim Walton.
 FRONT ROW: Bill Wilbur, Jim Terpening, Sam Ketchum, Jim Annis, Gary Garrett, Monte Courter, Ralph Annis, Dwayne Swenor, Don Perry.

Photo, Petoskey Evening News

Track Team



Ski Teams

Jim Shorter, Paul Titus, Pete Miller, Bill Achenbach, John Cannon, Coach Splan, Mike Golden, Steve Bates, Jim Ranney, Andy Cybulski, David Glaza, Bill Scoggin



Phylis Pearson, Mike Deschdmier, Nancy Smart, Kay McMullen, Carol Bates, Kay Croff, Carol Ranney

T
e
n
n
i
s

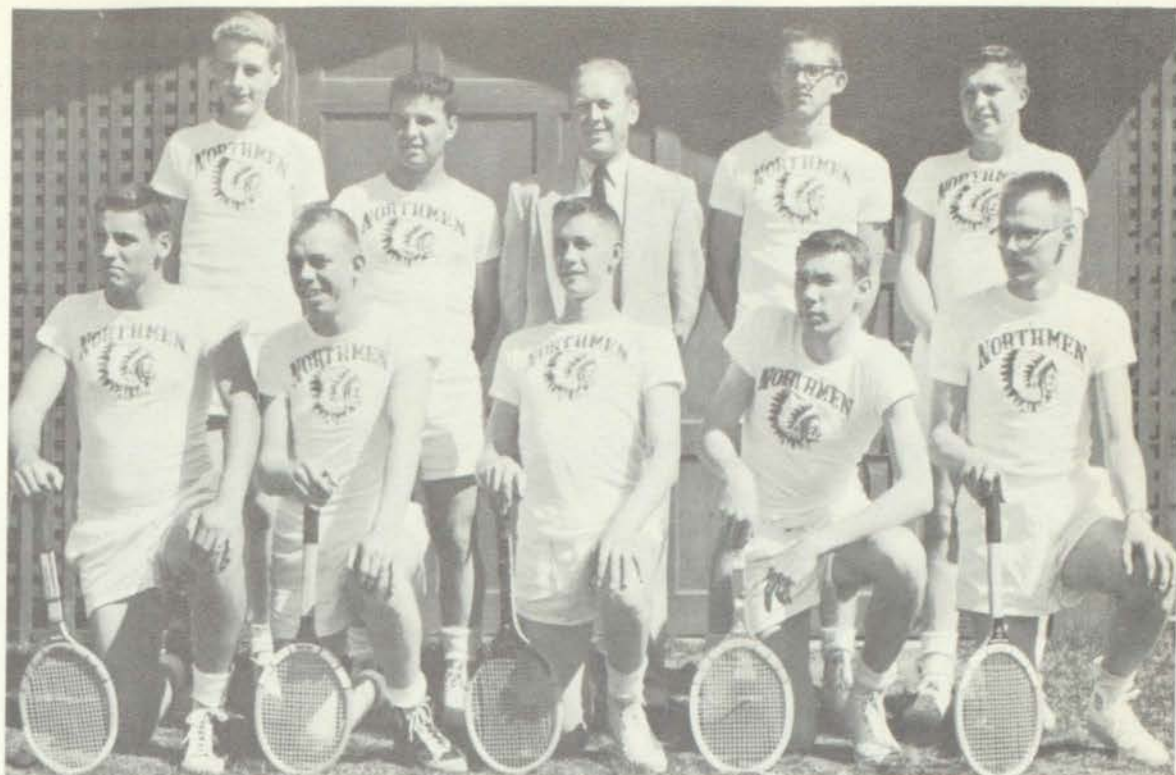

BACK ROW: Bob Card, Bill Knapp, Coach Garthe, Hal Schnider, Andy Cybulski.
FRONT ROW: Bob Brown, John Kalmbach, Jack Smith, Larry Steinbrecher, Jon Lark.
Photo, Petoskey Evening News

BACK ROW: Chuck Thornton, Bill Hoch, Dennis Hitchmough, Coach Zographos,
FRONT ROW: Dick Smith, John Everts, Ed Still. Photo, Petoskey Evening News.



G
o
l
f

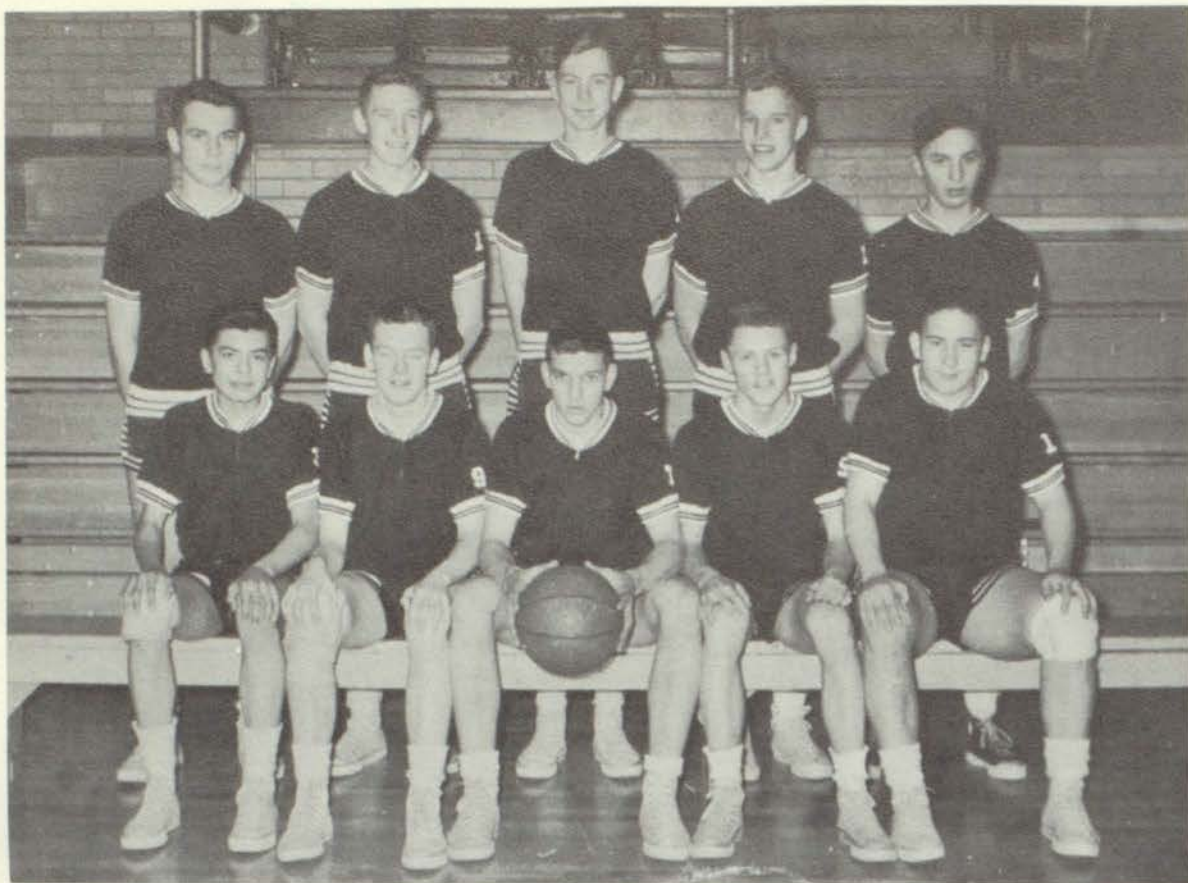

SEATED—Robert Dominic, Robert Poquette, Gary Shanley, Richard Cetas, Tom Beatty.

STANDING—Bob Woodruff, Delmar Fineout, Donald Matz, John Riggs, Willis Curtis.

Junior Varsity

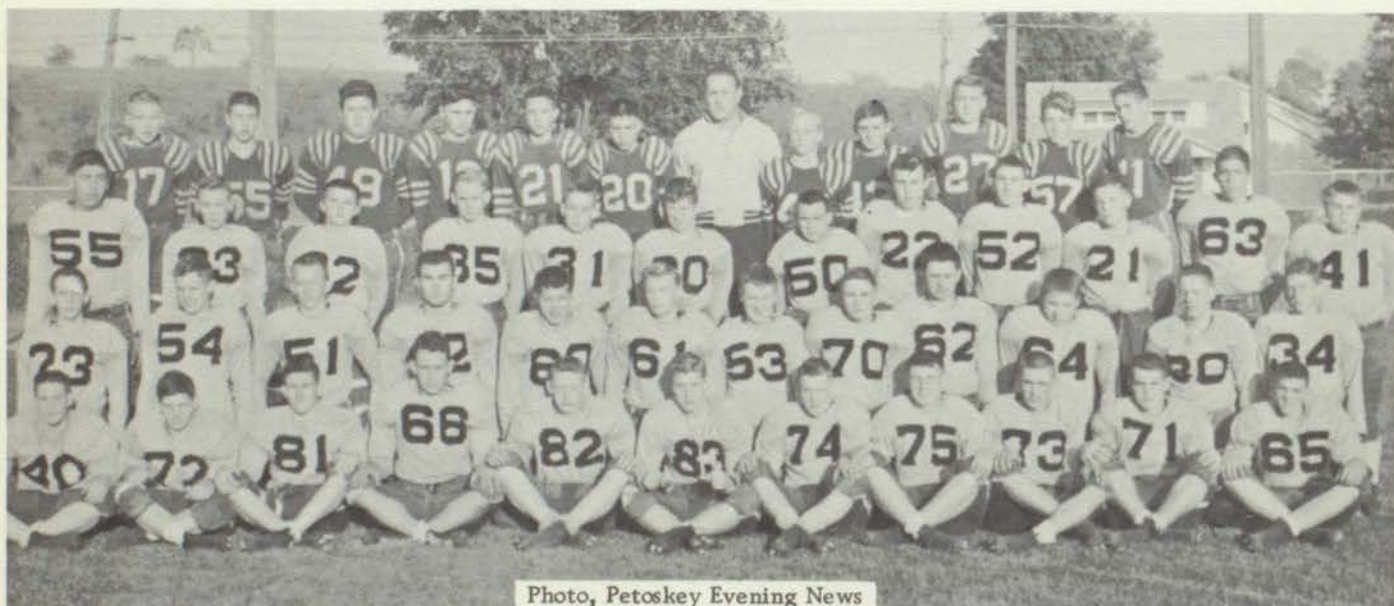

Photo, Petoskey Evening News

FIRST ROW—Jim Ranney, Dennis Clave, Robert Cilke, Dave Elliot, Delmar Fineout, James Walton, Bob Poquette, Ed Schroder, Louis Fotchman, Bob Woodruff, Gary Shanley.

SECOND ROW—Jay Hastings, John Riggs, Raymond Chapin, Don Jepson, Dick Neuman, John Reusch, Dwayne Annis, Roger Howard, Fred Weaton, Richard Brown, John Cannon, Charles Hooker.

THIRD ROW—Nathaniel Smith, Frank Manning, Ray Lewis, Jerry Malone, Steve Bates, Ralph Perry, Harry Hibler, George St. Amand, August Stold, Larry Laughlin, Joe Winter, Bill Haynes.

FOURTH ROW—Sheldon Buckmaster, Jack Zaiger, Jack Ecker, Willis Curtis, Marvin Veurink, Aldon Cone, Coach Splan, Mike Golden, John Curtis, Pete Adams, Richard Satmary, Dennis Fineout.



MUSIC

Petoskey High School



FIRST ROW - Mary Willson, Mike Deschermier, Mary Keel, Jane Angus, Jerry Burrows, Dennis Klumpp, Stanley Weaver, Ronald Sommer, Paul Wasoski, Richard Cetas, Frank Manning, Darlene Duncan, Lynne Johnston, Sharon Clave, Constance Cone.

SECOND ROW - Joyce Holk, Jean Whelen, Gloria Schmult, Jean Spears, Jim Annis, John Cannon, Bill Achenbach, LeRoy Sutfin, Ervin Erickson, Paul Titus, Wanda Brecheisen, Bette Joan Ross, Judy Kelly, Pat Bellamy, Pat Duncan.

Concert Choir



THIRD ROW - Eltha Adams, Donna Reycraft, Veroneze Kellogg, Gloria Parsons, Bob Shepard, Alice Jones, Tom Beldin, Dennis Clave, Richard Johnson, Glenda Brecheisen, Glenda Pagel, Janet Jacobs, Dorothy Baker, Janet Steinbrecher.

FOURTH ROW - Sherri Wilde, Joyce Baird, Judy Neumann, Nancy Smart, Phyllis Pierson, Ruth Hankey, Donna Swenor, Judy Sikarskie, Brenda Sigafus, Dawn Barnum, Delmar Fineout, Dave Elliot, Barbara Clements, Sally Colwell, Beverly Sipe, Lenore Dittmar, Sandra Buckmaster, Mary Bailey, Carol Ranney, Mr. Moyer, Director.



Girls' Sextette

Janet Jacobs, Mary Jo Bailey, Alice Jones, Dawn Barnum, Judy Neumann, Joyce Baird, Mr. Moyer, Director.

Boys' Ensembles



Mr. Moyer, Advisor, Paul Titus, Richard Johnson, Ron Sommers, Ervin Erickson, Robert Cilke, Stan Weaver, LeRoy Sutfin.



FIRST ROW - Charlotte Cetas, Elsa Hankins, Arla Faye Haskell, Linda Dielman, Carol Luebke, Nadine Stump, Anita Griffin, Mary Grams, Ruth Garver, Glenda Pagel, Sue Gillam, Shirley Pagel, Martha Tillotson, Cindy Tillotson.

SECOND ROW - Josy Abad, Joyce Andress, Pat Francis, Barbara Wilson, Sharon Ellemberger, Ila Boyd, Jean Wimer, Joan Clark, Janice Towns, Doreen Johnson, Ellen Annis, Carolyn Smith, Diane Mudhenk, Dee Guillaume, Marcia Veurink.

THIRD ROW - Pinkie McCutcheon, Amy Coeling, Lynn McCartney, Judy Vance, Catherine Kiebel, Marilyn Bachelor, Ruth Ann Allen, Shirley Kent, Cindy Lovelace, Barbara Streeter, Janet Towns, Brenda Amacher, Sally Howard, Barbara Anderson.

FOURTH ROW - Janice Moser, Gwen Cumberland, Judy Gokee, Elvera Kalbfleisch, Jane McWaters, Sukey Jones, Eloise Allen, Joanne Annis, Leone Brecheisen, Anne Angus, Carol Bates, Nina Hankins, Mary Clements, Carolyn Crawford, Nancy Halstead, Helen Burtch, Pianist



Ron Livingston, Dwayne Lawson, Sheldon Buckmaster, Jack Hiller, Dwayne Annis, Ken Klump, Jim Ranney, Bob Woodruff, John Riggs.

Glee Clubs



CONCERT BAND - Front Row: Pat Bellamy, Marvin Genshaw, Janet Steinbrecher, Melinda Beatty, Sharon Athern, Dorothy Baker, Alice Jones, Veronese Kellogg.

Second Row: Judy Kelly, Mary Jo Bailey, Gloria

Parsons, Richard Festerling, Melissa Wells, Nancy Smart, Richard Johnson, Dawn Barnum, Lee Neumann, Ruth Eppler, Norman Dittmar, June Weinstock.

Third Row: Gloria Schmult, Barbara Hall, Kay

Concert

High School Band

HIGH SCHOOL BAND - Front Row: Ed Rigg, Diane Mundhenk, Lynn McCartney, Ruth Allen, Connie Cone.

Second Row: Caroline Smith, Glenda Planck, Barbara Cage, Barry Maloine, Mary McGeath, Mary Jones, Dee Guillaume, Ruth Garver, Helen Burtch, Jack Zaiger, Charlene Coors, Kay Croff, Mary Keel.

Third Row: Jay Hastings, Judy Spears, Mary Switzer, Eloise Allen, Diane Miller, Charles Becker, Charles Hoch, Jane McWaters, Doug Hanna, Bob Dominik, John LaTocha, Donald Matz.

Fourth Row: Mike Deschermier, John Liebarker, Mary Engler, Elsa Gustafson, David Elliot, Don Champion, Fred Wheaton, Ken Klumpp, Mr. Smith, Director.





McMullen, Onalee Lark, Phyllis Pierson, Lila Croff, Melvin Sutfin, Sharon Ellenburger, Nadine Shanley, Audrey Sherwood, Bob Cilke, Brenda Sigafus, Myra Croff, Janet Jacobs, Beverly Bailey, Judy Neumann.
Fourth Row: Ron Summers, Harry Carls, Dick Smith,

Paul Titus, Janie Angus, Herman Meyer, Jon Lark.
Fifth Row: Pat Ward, Lenore Dittmar, Delmer Fineout, Carol Ranney, Dean Wheaton, Joe Ness, Leroy Sutfin, Dean Shomin, Mr. Smith, Director.

Band



Intermediate Band



8th Grade Band - Front Row: Sherri Croff, Linda Gibard, Meryl Smith, Barbara Garthe, Terry Reber, Marsha Woodruff, Jean Sikarski.
Second Row: Janet Young, Gordon Laughlin, Bill



7th GRADE BAND - Front Row: Anita Hall, Kirsten Aho, Arlene Bayha, Carol French, Paula Sikarski, Karen Bacan, Caroline Rowe.
Second Row: Hugh Smith, Gerald Morford, Robert Starmer, Dorr Carpenter, Eddie Rich, Lewis Engler, Teddy Hooker, Diane Johnson, Frank McGeath,

Douglas Treloar, Jim Peck, Lewis Hankey, Jane Wells.
Third Row: Linda Sheldon, Janice Duncan, Linda Bailey, Margarite Dittmar, Ingrid Lilga, Joan Moser, Betsy Spurgeon, Barbara Allen, Paul Erickson, Tom Walker, Ronny Horning, Stewart Garthe, David Golden, Ronny Lashmit, Sally Kalbfleisch, Nancy



Shorter, Jim Titus, Ann Gilesie, David Hewitt,
Merle Parsons, Richard Buckstiegel, Robert Taylor,
Ernie Wurst, Brook Smith, Linda Garver, Jean Martz.
Third Row: Sharon Hanna, Arthur Dennis, Jerry

Martin, Linda Stevens, Leila Johnson, Susan Smith,
Karen Schaller, John Meyer, Charles McCune, Mr.
Smith, Director, Cherrie Barnum, Wallace Conley,
Fredrick Coors, Tom Smart, Teddy Baker, Grant
Hood.



Eppler, Pat Croff, Wanda Newburg, Jane Dudek,
Tim Walker, Duane Cilke, Carl Boland.
Fourth Row: George Bare, Harold Williams, Don
Whitte, Paulina Belmer, Sally Houts, Cilia
McCartney, Pam Cumberland, Marla Hooker, Ronny
Tillatson, Eddie White, Mr. Smith, Director.

Beginners Band



FIRST ROW - Pat Bellamy, Janet Jacobs, Mr. Smith,
Director.

SECOND ROW - Jon Lark, Nancy Smart.

THIRD ROW - Herman Meyer, Gloria Parson.

Dance

Bands



FIRST ROW - Richard Festerling, Mr. Smith, Director,
Brenda Sigafus,

SECOND ROW - Dick Smith, Fred Clinton, Richard
Johnson.

THIRD ROW - Dean Wheaton, Lee Neumann, Gloria
Schmult, Pianist



ACTIVITIES

Student Council



Dwayne Swenor, John Reusch, Mike Golden, Tom Sarna, Delmar Fineout, Alice Jones, Marvin Genshaw, Katherine Kiebel, Pat Bellamy, Nadine Shanley.



Judy Sikarskie, Ruth Hankey, Maril Marilyn Bachelor, Jim Doyle, Dianne Mundhenk, Helen Burtch, Jack Hiller, Bob Woodruff, John Rigg, Jim Shorter.

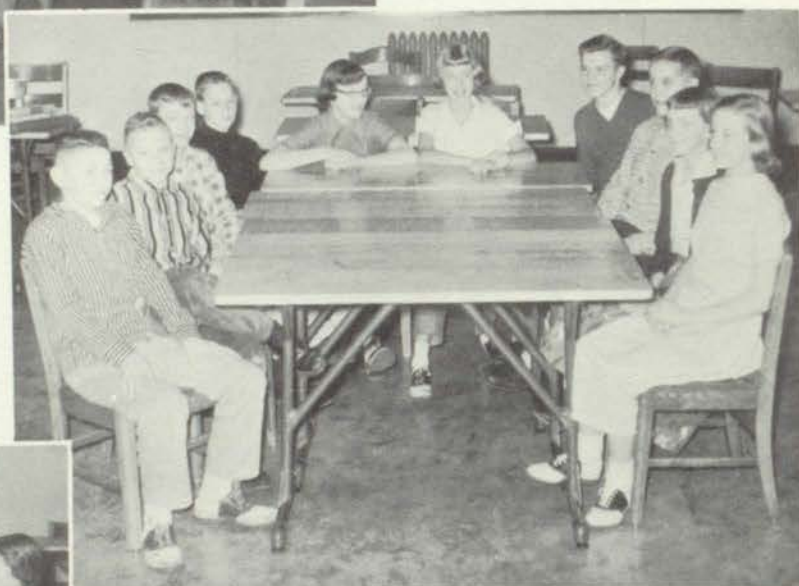

JUNIOR HIGH - Ted Baker, Douglas Treloar, Frank McGeath, Dave Golden, Jean Sikarskie, Bunny Garthe, Ken Granger, John Meyer, Celia McCartney, Judy Brown.



OFFICERS - Nadine Shanley, Sec-Treasurer, Mr. Catton, Advisor, Dwayne Swenor, President, Mrs. Conklin, Advisor, Pat Bellamy, Vice-President.



Tri - Hi - Y

FIRST ROW - Linda Lewis, Charlene Coors,
Glenda Brecheisen, Judy Neumann.

SECOND ROW - Emily Washburne, Nadine
Shanley, Jean Spears, Dorothy Baker, Judy
Cole, Nancy Smart.

THIRD ROW - Joan Griffin, Joyce Baird, Janet
Jacobs, Veroneze Kellogg, Mary Jo Bailey,
Sandra Buckmaster, Judy Kelly.



FIRST ROW - Anne Angus, Doreen Johnson,
Lynn Ernst, Darlene Duncan, Barbara Wilson.

SECOND ROW - Sharon Clave, Bette Joan
Ross, Lynne Johnston, Jayne Orient, Brenda
Sigafus, Barbara Clements.

THIRD ROW - Roberta Hahn, Alice Jones,
Lenore Dittmar, Wanda Brecheisen, Wendy
Peck, Elvera Kalbfleisch, Pat Bellamy, Jeanne
Piers.



FIRST ROW - Angela Murray, Mary Keel, Michelyn Deschermier,
Kay Croff.

SECOND ROW - Kay McMullen, Ruth Hankey, Karen Peterson,
Onalee Lark, Elsa Gustafson, Janie Angus.

THIRD ROW - Deborah Johnson, Phyllis Pierson, Donna Swenor,
Donna Reycraft, Carol Ranney, Janet Steinbrecher, Sue Gillam.

OFFICERS - Alice Jones, Secretary, Joan Griffin, Vice-
President, Bette Joan Ross, President, Mrs. Bailey,
Advisor, Emily Washburne, Treasurer.





SIGNING THE BOOK

OFFICERS - Jon Lark, President, Pat Bellamy, Secretary, Richard Johnson, Vice-President, Sharon Clave, Member-Speaker.



National Honor Society

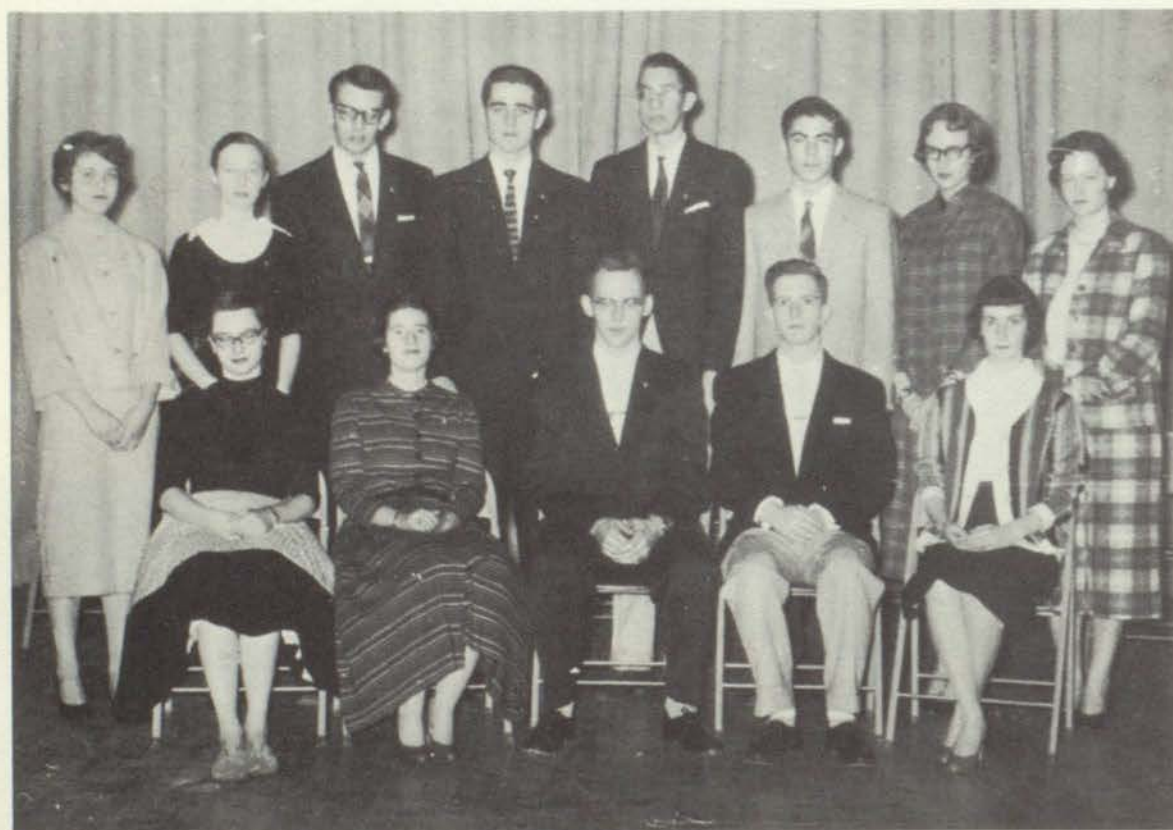

STANDING - Jean Wanamaker, Bob Quade, Herman Meyer, Marvin Genshaw, Verlyn Crick, Sandra Buckmaster, Nancy Smart.

SEATED - Sharon Clave, Pat Bellamy, Jon Lark, Richard Johnson, Lenore Dittmar.

SEATED—Judy Kelly, Lenore Dittmar,
Wendy Peck, Nancy Smart.

STANDING—Sharon Clave, Judy
Neuman, Jeanne Piers, Pat Bellamy.



Sub Debs

SEATED—Jean Whelan, Alice Jones,
Doreen Johnson, Gloria Parsons.

STANDING—Janet Jacobs, Lynn Ernst.



SEATED—Donna Reycraft, Janet
Steinbrecher, Ruth Hankey, Kay
McMullen, Carol Ranney, Donna
Swenor.

STANDING—Judy Sikarskie, Lucenda
Lovelace, Mary Ellen McGeath,
Shirley Kent, Carol Bates.



OFFICERS—Judy Sikarskie, Secretary,
Gloria Parsons, President, Janet
Steinbrecher, Treasurer, Mrs. Beckley,
Advisor, Janet Jacobs, Vice-President.



Dean Shomin, Rick Johnson, Frank Manning, Gary Shanley, John Cannon, Dave Elliot, Jim Annis, Bill Achenbach, Herman Meyers, Charles Paige



Tom Weinrick, Marvin Genshaw, Bob Poquett, Delmar Fineout, Ervin Erickson, John Everets, Ed Still, Jerry Rosevear, Bill Scoggin, Ron Brown, Jon Lark

Hi-Y



SEATED — Bob Shepard, Dick Smith, Bob Card, John Reush
STANDING — Gene McGeath, Jim Reed, Lon Bayha, Tom Beldin

OFFICERS — Richard Johnson-Vice President, Herman Meyers -President, Marvin Genshaw-Treasurer, Ervin Erickson-Secretary, Advisors-Mr. McMullen, Mr. Quade



SENIORS - Joyce Baird, Marvin Genshaw, Nadine Shanley, Linda Lewis, Sally Colwell, Judy Kelly, Joan Griffin, Richard Johnson, Judy Neuman.



SOPHOMORES - Phyllis Pierson, Dorothy Baker, Dave Elliot, Sharon Athrean, Carol Ranney, Kay Croff, Janet Pitman, Mike Deschermier, Kay McMullen, Sue Gillam, Debbie Johnson, Jean Spears, Tom Beldin, Judy Cole.

OFFICERS - Nadine Shanley, Vice-President, Judy Kelly, President, Alice Jones, Secretary-Treasurer, Miss Olson, Advisor.



Dramatics



JUNIORS - Veroneze Kellogg, Beverly Sipe, Barbara Clements, Connie Cone, Darlene Duncan, Alice Jones.



Valarie Kniebes, Myra Croff, Andy
Cybulski, Sherri Wilde, Jim Smith.



Paul Stolt, Velma Brubacher,
Martha Kosloskey, Chuck Thorton.



SEATED - Miss Norcross, Advisor, Darlene Duncan, Onalee Lark, Dawn
Barnum, Bette Joan Ross, Beverly Bailey,
STANDING- Dave Stolt, Carol Feather, Barbara Clements, Janet Pit-
man.

Hi - Light Staff

Staff

Editor Myra Croff
 Co-Editor Jim Smith
 Business Manager Paul Stolt
 Sports Editor Andy Cybulski
 Circulation Sherri Wilde
 Exchanges Val Kniebes and
 Martha Kosloskey
 Typist Dave Stolt, Val Kniebes,
 and Sherri Wilde
 Staff Velma Brubaker, Chuck
 Thorton, Martha Kosloskey,
 Betty Joan Ross, Onalee Lark,
 Rusty Peterson, Dawn Barnum,
 Carol Feather, Barbara Clem-
 ents, Beverly Bailey, Janet Pit-
 man, Darlene Duncan and Phyl-
 lis Pierson.

Petosegan Staff



Judy Kelly, Joan Griffin,
Richard Johnson, Linda Lewis, Emily Washburne.



Pat Bellamy, Nadine Shanley, Mr.
Aho, Advisor.



Lenore Dittmar, Nancy Smart, Judy Neumann, Joyce Baird.



SEATED - Mike Stolt, George St. Amond, Marvin Hollopeter, Tom Beatty, Ralph Hollopeter, Hank Levingston, Chuck Daniels, Bernard Fettig, Louis Fotchman,
STANDING - Ron Martinchek, Joe Winter, Jack Jackimowicz, Ron Stefel, Tom Fettig.

Future Farmers of America



SEATED - Jerry Burrows, Dave Dunshee, Dave Stolt, Bill Kalbfleisch, Dwayne Swenor, Larry Sipe, Quinton White, Vincent Griffin, Bob Ladd, Rodney Hickman, Bill Wilber, Louis Hand, Harvey Langsworthy,
STANDING - Jim Smith, Paul Stolt, Allan Bachelor, Mr. McAlvey, Advisor.



Millard Hand, Stanley Weaver, Lavere Luebke, Zeno Spurgeon, Richard Satmary, Harry Hibbler, Ivan Bearup, Dick Newmann, William Cook.

John Wanamaker, August Stolt, Jack Hiller, Merle Fraley, Fred Glazier, Dale Dunshee, Leonard Mitchell, Fred Wheaton, Charles Kiebel, Marvin Bixby, Jerry Bellmer, Aldwyn Cone, Wesley Coors.



CAROLING—Betty Allen, Mary Switzer, Diane Miller, Arla Haskell, Judy Brown, Judy Gokee, Jocelyne Abad, Joyce Holck, Mary Jo Engler, Mary Witte, Helen Burtch, Carmon Hand, Elsie Hankins.



STANDING—Mary Clements, Mary McGeath, Judy Stanley, Mary Grams,
SEATED—Sue Griswold, Judy Spears,
Jean Wimer, Doris Grams.

OFFICERS—Joyce Holck, President,
Mary Grams, Vice-President, Jean
Wimer, Parliamentarian, Judy Brown,
Secretary, Doris Grams, Song Leader,
Virginia Bricker, Treasurer,
Miss Prohaska, Advisor.



MAKING POPCORN BALLS—Ruth Allen, Helen Burtch, Virginia Bricker, Mary Witte, Joyce Holck, Mary Jo Engler, Diane Miller, Carmon Hand.



Future Homemakers of America



Inkslingers

SEATED - Ruth Hankey, Donna Reycraft, Karen Peterson, Jane Angus, Phyllis Pierson.
STANDING - Carol Feather, Sharon Athearn, Bertha Eby.



Diane Mundhenk, Ruth Eppler, June Weinstock, Mary Blum, Onalee Lark, Debbie Johnson, Angela Murray, Dorothy Baker, Barbara Clements.

SEATED - Tom Beldin, Bill Achenbach, Judy Sikarskie, Mike Deschermier, Darlene Duncan, Lynn Ernst, Dawn Barnum, Janet Pittman, Rita Gasco, Steve Bates.

OFFICERS - Mrs. Thompson, Advisor, Rita Gasco, Sec-Treas., Lynn Ernst, President, Dawn Barnum, Vice-President.





FIRST ROW - Marge Blanchard, Caroline Smith,
Mike Deschermier, Charlene Coors,
SECOND ROW - Pat Bellamy, Sue Griswold, Ruth
Fleischman, Nancy Smart, Nancy Halstead, Janie

Angus.
THIRD ROW - Onalee Lark, Judy Cole, Dorothy
Baker, Sue Gillam, Debby Johnson, Lila Orient, Carol
Bates.



FUN ON THE TRAMPOLENE

Girls' Athletic Association

GET THAT BALL





Pep Club

SENIORS - Joan Griffin, Joyce Baird, Judy Kelly, Linda Lewis, Sandra Buckmaster, Sally Colwell, Nadine Shanley, Emily Washburne.

FIRST ROW - Debbie Johnson, Ruth Hankey, Karen Peterson, Donna Reycraft, Carol Bates.

SECOND ROW - Phyllis Pierson, Glenda Brecheisen, Kay Croff, Doris McCarthy, Beverly Duncan, Mike Deschermier, Kay McMullen,

THIRD ROW - Gloria Schmult, Mary Jo Bailey, Wanda Brecheisen, Beverly Sipe, Elsa Gustafson.



FIRST ROW - Carol Ranney, Donna Swenor, Lynn Ernst, Onalee Lark, Mary Grams.

SECOND ROW - Doreen Johnson, Brenda Sigafus, Lynne Johnston, Sue Gillum, Gayle Griffin, Ruth Fleischman.

THIRD ROW - Judy Cole, Janet Steinbrecher, Jean Spears, Charlene Coors, Sharon Athrean.

FIRST ROW - Judy Coby, Caroline Smith, Sukey Jones, Nancy Halstead, Glenda Pagel, Marilyn Bachelor.

SECOND ROW - Janet Jacobs, Gloria Parsons, Alice Jones, Helen Burtch, Cindy Lovelace, Dee Guillaume, Shirley Kent.





VARSAITY CHEERLEADERS - Doreen Johnson, Joan Griffin, Lynn Ernst, Joyce Baird, Linda Lewis.

JR. VARSITY CHEERLEADERS - Marilyn Bachelor, Mary Grams, Glenda Pagel, Donna Swenor, Doris McCarthy, Gayle Griffin.



OFFICERS - Gloria Parsons, Treasurer, Sandra Buckmaster, Vice-President, Nadine Shanley, President, Mrs. Price, Advisor, Janet Jacobs, Secretary.

"Take Care of My Little Girl"



Scene From "Take Care Of My Little Girl"



Scene From "Take Care Of My Little Girl"



FIRST ROW - Judy Kelly, Joyce Baird, Herman Meyer, Joan Griffin, Nadine Shanley, Linda Lewis.
 SECOND ROW - Miss Olsen, Advisor, Emily Washburne, Val Kniebes, Lenore Dittmar, Pat Bellamy, Judy Neumann, Nancy Smart, Sharon Clave, Shirley Grams.
 THIRD ROW - Marvin Genshaw, Jon Lark, Ervin Erickson, Sally Colwell, Sandra Buckmaster



Scene From "Clementine"

"Clementine"



FRONT ROW - Judy Kelly, Val Kniebes, Jim Smith.
 SECOND ROW - Richard Johnson, Jon Lark, Sharon Clave, Marvin Genshaw, Judy Neumann, Nadine Shanley.
 THIRD ROW - Linda Lewis, Jim Shorter, Lenore Dittmar.

Tri-Hi-Y, Hi-Y Formal



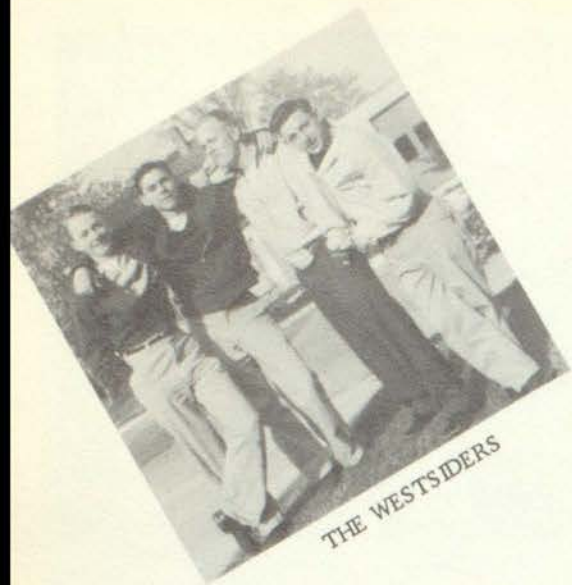

THE WESTSIDERS



HOT TIME



THE GANG



THE REAL THING



GRIFFIN SISTERS



BERMUDA HOP



SEARCHING



MYRA CROFF



JERRY BELLMER AND VERLYN CRICK



SITTING PRETTY



SENIORS IN THE SIXTH GRADE



TRUE LOVE



CORONATION



DAWN BARNUM AND PAT WARD



WAY BACK WHEN



LONG, LONG AGO



REAL TROUBLE



IT'S A BIRD



PIZZA PARTY



LUCKY GUY



WELLS TWINS



THAT'S LIFE



8th GRADE BASKETBALL TEAM



SADIE HAWKINS

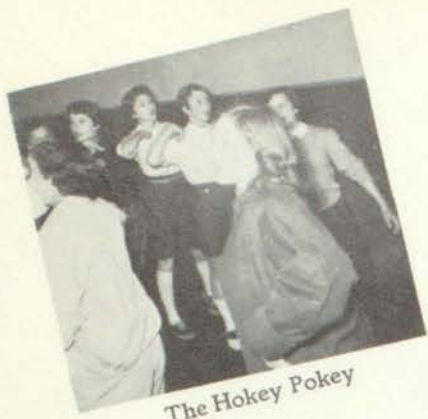

The Hokey Pokey



Dress Up Day



Good Old Summer Days



Picnic



Is It That Bad, Men?



It Can't Be That Bad



Easter Parade



Pin Up Girl



Honestly!



Why So Sober?



Troubles?



Young Love

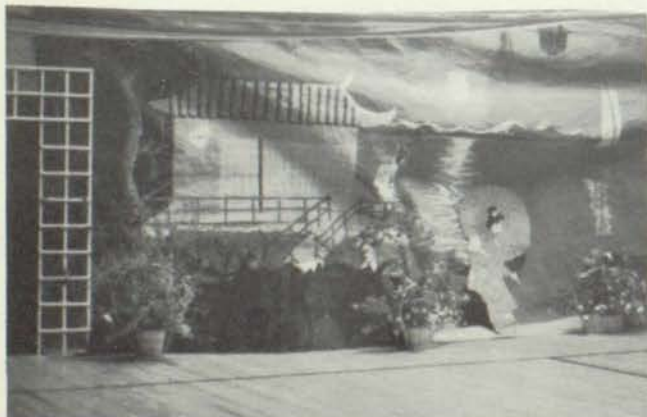

Scenes From Our J-Hop



Confusion Plus



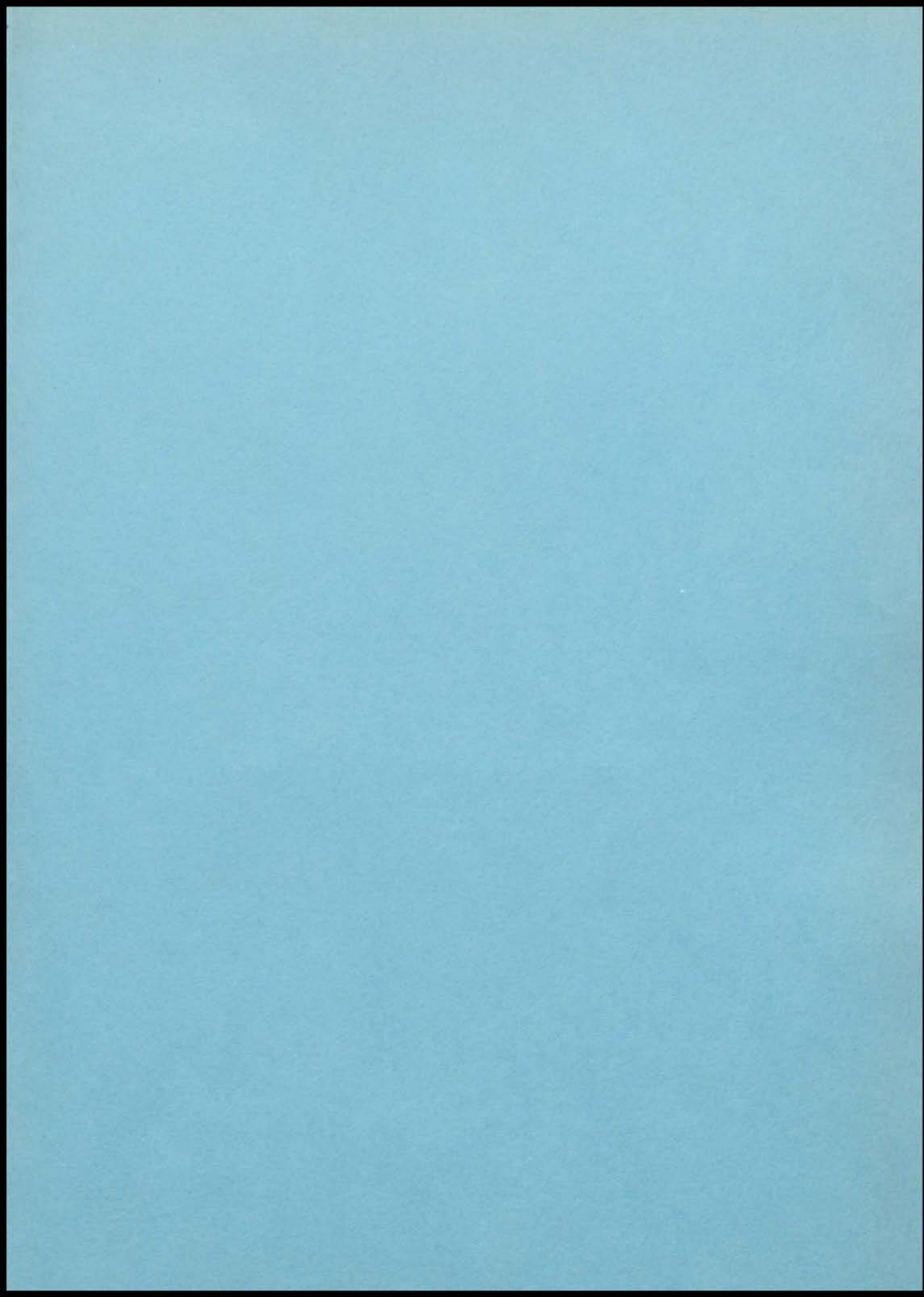

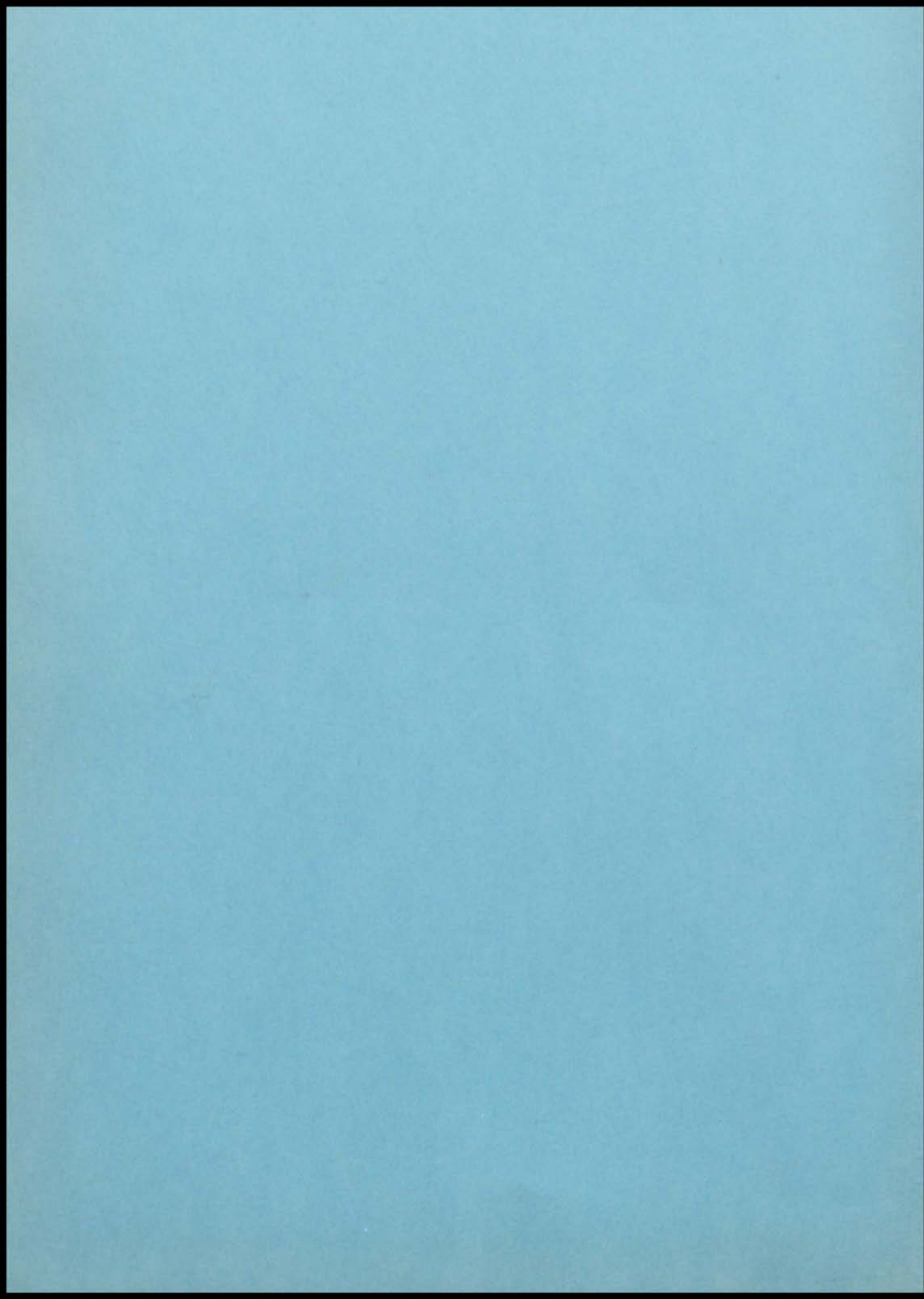

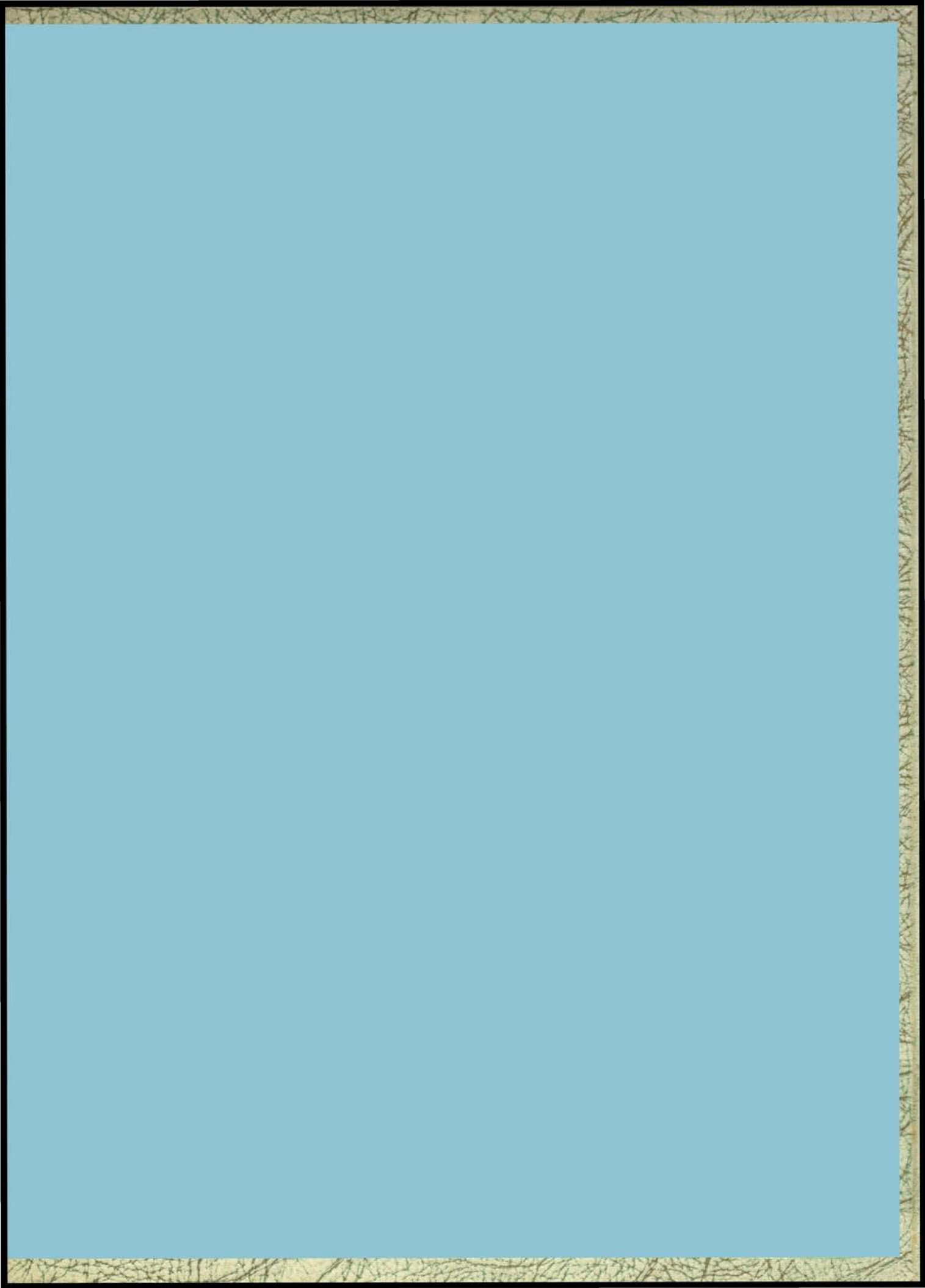



Edmond, Okla.
Alma Arbor, Mich.